

HELP YOUR CHILD MAINTAIN A HAPPIER HEALTHIER SMILE

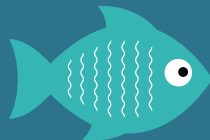

by joining
our children's
dental health
membership!

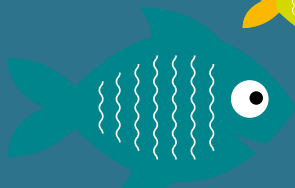
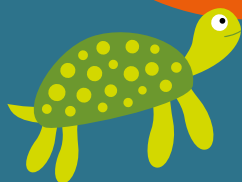

Please turn over to see the full range of exclusive benefits available to you.



WITTERINGS
D E N T A L
Established 1950

Ingol Cottage • Cakeham Road • East Wittering • Chichester • Sussex PO20 8BP
T: 01243 672362 • witteringsdental.co.uk • reception@witteringsdental.co.uk

Our children's dental health membership encourages regular attendance, enabling us to spot problems before they arise and results in helping your child maintain healthy teeth and gums for life.

The 5 big benefits of joining:

Reduces the risk of tooth decay and gum disease with regular attendance	Eligibility to request assistance from the Worldwide Dental Emergency Assistance Scheme*	Exclusive 50% discount on adult prices**	Spreads the cost of their routine dental care through a convenient monthly Direct Debit	Better value compared to private pay-as-you-go fees
---	--	--	---	---

	Children's Membership
Number of dental health examinations per year**	2
Scale and polish (if clinically necessary)**	2
Exclusive access to member-only promotions	✓
Routine small x-rays	✓
Emergency assessment (up to 2 per year)	✓
Referrals when needed	✓
Orthodontic screening	✓
Dental advice for parents	✓
Fluoride varnish application if clinically necessary	✓
Appointment reminder service	✓
50% off adult treatment pricing	✓
Monthly cost	£6.99

How do these appointments help your child?

Dental health examinations provide:

- Thorough examination of their current dental health to catch developing problems early
- Checking for signs of oral cancer for early detection
- Small x-rays, where clinically necessary, for an in-depth examination of their oral health.

Scale and polish appointments provide:

- Professional removal of harmful hard plaque on areas that can't be reached by normal tooth brushing
- Advice and techniques – we work with your child to prevent tooth decay and gum disease
- Fresher breath and a brighter smile for improved self-esteem.

We believe this is the complete package to maintain your child's oral health and minimise the need for dental treatment in the future.

* The Worldwide Dental Emergency Assistance Scheme is a scheme established to offer support and assistance to dental plan patients who request treatment following a dental trauma and/or dental emergency or oral cancer. The Scheme responds to requests for assistance on a wholly discretionary basis. This means that, whilst the Scheme aims to provide benefits in most cases, it has no obligation to provide any benefit unless it first decides (in its sole and absolute discretion) that it should provide a benefit. There are some circumstances in which the Scheme is not designed to help and these are explained in more detail in the Scheme Handbook. Each request will be looked at individually to assess the request for benefit. Certain restrictions and limitations may apply in the event that the request is accepted and it is possible that the Scheme will decide to provide no benefit. For more information, please visit <https://scheme.wdeas.co.uk/patients>.

** The provision of dental health examinations and scale and polish visits is subject to receipt of the required consecutive monthly payments.

*** Exclusions apply to additional hygiene, orthodontics, periodontal treatment, implants, specialist treatments in-house or externally and cosmetic treatments. Prices correct at time of print.

PLEASE SPEAK TO ANY MEMBER OF THE TEAM IF YOU WOULD LIKE MORE INFORMATION OR FOR DETAILS ON HOW TO REGISTER YOUR CHILD.